

FLORIDA FINDS

Barberville Pioneer Settlement offers history lessons

By Ronnie Lovler  
Correspondent

The motto at the Barberville Pioneer Settlement is “Discover Yesterday Today.” And that’s precisely what you will get at the 30-acre campus of this living history destination in Central Florida.

When it opened in 1976, there were only two buildings on the grounds: the Joseph Underhill House, currently under renovation, and the Barberville Central High School, built in 1919. Today, there are 20 historic structures on the grounds, although that isn’t all.

“We are not just about preserving buildings,” said Erick Nielsen, associate director of Barberville Pioneer Settlement. “We are also about preserving the arts, crafts, tools and technologies of the pioneer lifestyle in Florida.”

The high school building, a National Register of Histor-



Photo by Ronnie Lovler

Erick Nielsen in front of an old railroad car on the property.

ic Places site, is center-stage and one of the first things you see when you walk on the grounds. It was first built to accommodate elementary, middle and high school students and was the only school in the area to offer college preparatory classes.

But county officials abandoned the school after a time. Nielsen said the building was saved thanks to the efforts of a group of art teachers who founded the Pioneer Settlement for the Creative Arts, Inc., as a not-for-profit organization.

“They petitioned the school board to use the high school building to teach lost arts such as spinning, weaving, blacksmithing and woodworking,” Nielsen said.

The high school is the settlement’s prize building and the reason Pioneer Settle-

ment opened where it is.

“It is one of the jewels of the settlement and the whole reason the settlement came about,” Nielsen said.

At first, the teachers leased the school building from the Volusia County School Board, but in 2001, the school board ceded ownership to the Pioneer Settlement Board of Directors.

Over time, other buildings were moved to the location, giving birth to the Settlement.

“Most buildings are regional, and a lot came from just 10 miles away,” Nielsen said. “The furthest building is the Lewis Log Cabin, which comes from South Georgia.”

The train depot on the property was built in 1885. If connected to a railroad path, it could be used as a functional depot. It also contains a history lesson: the depot had two waiting rooms, one for African Americans and one for whites because it was

built during segregated times.

The fire station, Model A Ford shop, clubhouse, and blacksmith shop are standouts, especially the blacksmith shop.

“It’s been our most successful workshop and partnership,” Nielsen said. “They petitioned the school board to use the high school building to teach lost arts such as spinning, weaving, blacksmithing and woodworking.”

The settlement also promotes the art and entertainment that dominated during pioneer times, with two major folk festivals during the year: the Spring Frolic on the first weekend in April and the Fall Country Jamboree on the first weekend in November.

The festivals include contra dancing, musical workshops and historical demonstrators who show off different tools and trades, such as wheelwrighting, chair caning and pottery.

Sponsored content

Schroeder Dental Group provides superior oral care with a courteous and professional attitude

Are you someone who shudders at the thought of visiting the dentist? If so, the **Schroeder Dental Group** makes it a priority to ensure every patient has a positive experience during every visit. Their office is bright, clean, and relaxing. There is no need for stress because their staff will take the utmost care with you and your entire family. They offer routine cleanings, fillings, bridges, crowns, dental bonding, dental implants, laser dentistry, oral surgery, orthodontics, reconstruction, veneers and more complex dental work, such as root canals.

When an emergency arises, **Schroeder Dental Group** is ready. No one plans on a dental emergency, because they happen very suddenly and unexpectedly. They tend to be either painful, embarrassing or both. At the **Schroeder Dental Group**, emergency patients are seen promptly so they don’t have to suffer overnight or through a weekend. Time is of the essence in these urgent dental cases.

They’re also helping “little” smiles in a big way. Children need not worry, because they do their very best to make every visit as quick and painless as possible. Prioritizing and creating a positive basis for their dental care involves educating, treating,

preventing, maintaining a balanced diet, and instilling effective brushing and flossing habits. They take time to educate your entire family on the techniques and practices of proper oral care.

Once you meet the staff at **Schroeder Dental Group**, you’ll soon understand why they’re preferred by their patients. They’re committed to repairing and enhancing your smile by utilizing state-of-the-art techniques with long-lasting results. The staff’s mission is to deliver the highest quality care, unprecedented comfort, and service to ensure that all patients are relaxed while they work on their great smile!

**Schroeder Dental Group** is Invisalign® certified. Invisalign® (braceless braces) is the latest offering for orthodontics. This is the ideal solution for patients who have their permanent teeth. The product is virtually invisible and removable for meals, brushing, and flossing. They also offer Zoom! Whitening.

They use the Waterlase MD Laser for both hard and soft tissues, such as teeth and bone. The Waterlase MD Laser can be used to treat cavities, in many cases without the patient having to receive the shots to be numb. Most patients only feel the cool water spray of the laser.



Dr. Katrina Schroeder, founder and owner of Schroeder Dental Group, knows that prevention pays for itself, and even small steps can make visible changes to your smile and your well-being

The Waterlase MD Laser can also be used for soft tissue procedures, such as reshaping the gum tissue for a more aesthetic appearance and periodontal procedures. One benefit of utilizing the laser for soft tissue procedures is minimizing post-operative discomfort.

**Schroeder Dental Group** provides digital imaging with minimal radiation and immediate results. The digital images can be seen from every patient room and be immediately available to the patient.

**Schroeder Dental Group** offers a comprehensive approach to your entire dental care needs. Whether it’s a routine checkup or an advanced procedure, they’re trained in the newest dental techniques. They have experience in the most up-to-date dental tech-

nology and treatments and gladly accept most insurance plans. Plus, they offer a payment plan that allows patients without dental insurance to afford the best possible dental care.

Call 407-886-1611 for appointments that are always customized for the patient. Each visit is designed with careful consideration given to your financial needs, time requirements, comfort levels and cosmetic wishes. All treatments are planned to meet the needs you have expressed and are provided with exception skill and care.

**The Schroeder Dental Group** office is located at 527 Wekiva Commons Circle in Apopka.

Advertisement

CITY OF APOPKA  
PUBLIC HEARING NOTICE  
CHANGE OF ZONING

NOTICE is hereby given pursuant to Secs. 163.3184 and 166.041(3)(a), Florida Statutes and the Apopka Code of Ordinances, Part III, Land Development Code, Article II, Section 2.4.7.B, that **G L Summitt Engineering, Inc. c/o Geoffrey L. Summitt, P.E.** has made application relating to the following described property.

**ORDINANCE NO. 3102**  
**AN ORDINANCE OF THE CITY OF APOPKA, FLORIDA, CHANGING THE ZONING FROM COUNTY A-1 (CITRUS RURAL) TO KPI-MU (KELLY PARK INTERCHANGE – MIXED-USE, ASSIGNMENT OF NEIGHBORHOOD DISTRICT OVERLAY, FOR CERTAIN REAL PROPERTY GENERALLY LOCATED WEST OF GOLDEN GEM ROAD, SOUTH OF NIGHTSHADE GROVE LANE AND SADLER ROAD; COMPRISING 19.76 ACRES, MORE OR LESS; OWNED BY TIMOTHY BURCHFIELD, ROBERT AND STACYMOSS; PROVIDING FOR SEVERABILITY, CONFLICTS, AND AN EFFECTIVE DATE.**

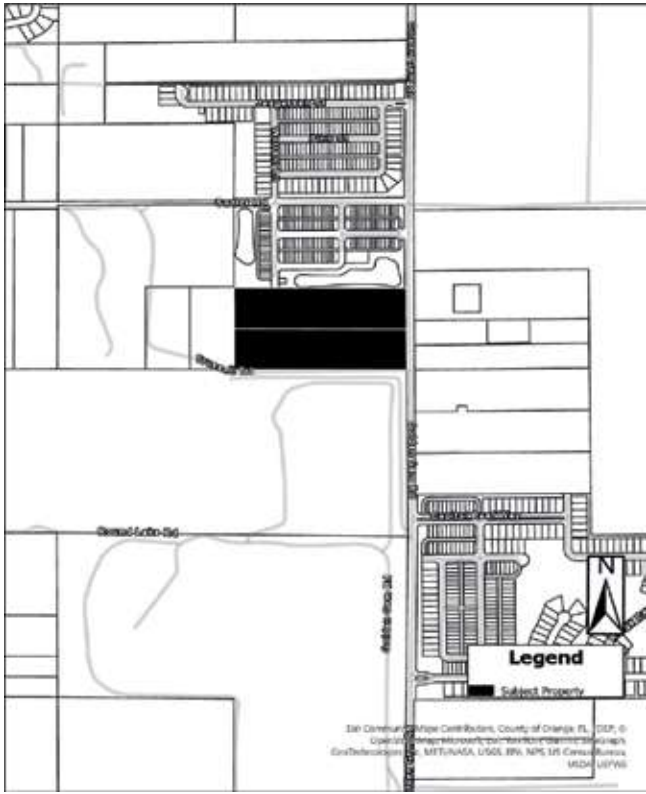

Parcel Identification Number(s): 14-20-27-0000-00-025 and 14-20-27-0000-00-083  
Contains: 19.76 +/- Acres

NOTICE is given that a public hearing for Ordinance Number 3102 will be held by the **City of Apopka Planning Commission** at its regularly scheduled meeting in the City Council Chambers of the Apopka City Hall, 120 E. Main Street, Apopka, Florida on **Tuesday, April 8, 2025 beginning at 5:30 P.M.**, or as soon thereafter as possible.

FURTHER NOTICE is given that a public hearing for Ordinance Number 3102 will be held by the **City of Apopka City Council** at its regularly scheduled meeting in the City Council Chambers of the Apopka City Hall, 120 E. Main Street, Apopka, Florida on **Wednesday, May 7, 2025 beginning at 1:30 P.M.**

Affected parties and the public may appear at the above listed hearings to speak. The proposed Future Land Use and Rezoning Applications can be inspected at the Apopka Community Development Department located at Apopka City Hall on weekdays between the hours of 8:00 A.M. and 4:30 P.M. City Hall address shown below. Please be advised that, under State law, if you decide to appeal a decision made with respect to this matter, you will need a record of the proceedings and may need to ensure that a verbatim record is made, which record includes the testimony and evidence upon which the appeal is to be based. In accordance with the Americans with Disabilities Act (ADA), persons with disabilities needing assistance to participate in any of these proceedings should contact the City Clerk’s Office at 120 East Main Street, Apopka FL 32703.

**Apopka City Council  
Apopka Planning Commission  
Community Development Department**

March 28, 2025

**D-I-WHY?**  
The Apopka Chief

Check out the Service Directory Today

Take back your weekends. The businesses in our service directory are here to handle all of your repair and service needs.

*"If you're on a mission to fix your transmission call..."*

**ATW**  
**ALLTRANSMISSIONWORLD**

Se Habla Espanol

- Transmission • Clutches
- CV Axles
- Foreign & Domestic
- Check Engine & Onboard Warning Light

1150 E Semoran Blvd. Ste. B  
Apopka, FL, 32703  
**407-880-9300**  
alltransmissionworld.com

12939 W. Colonial Dr.,  
Winter Garden, FL 34787  
**407-877-7600**